

## iCafé Manager Software Log On

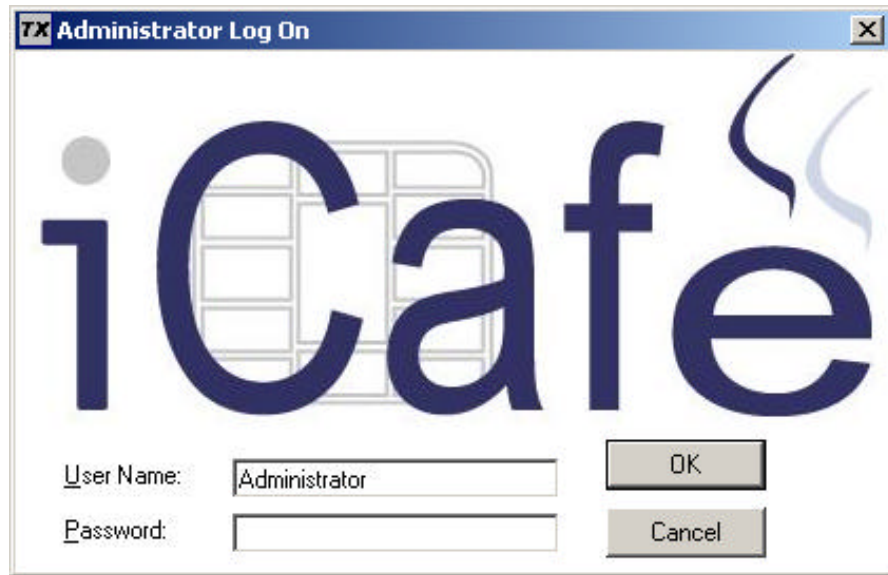

### **Welcome to Tx Systems iCafé!**

After you install the iCafé Manager Software onto your Administrator PC this log on window will appear, prompting you to enter in your password to access the software.

## iCafé Manager Software Installer

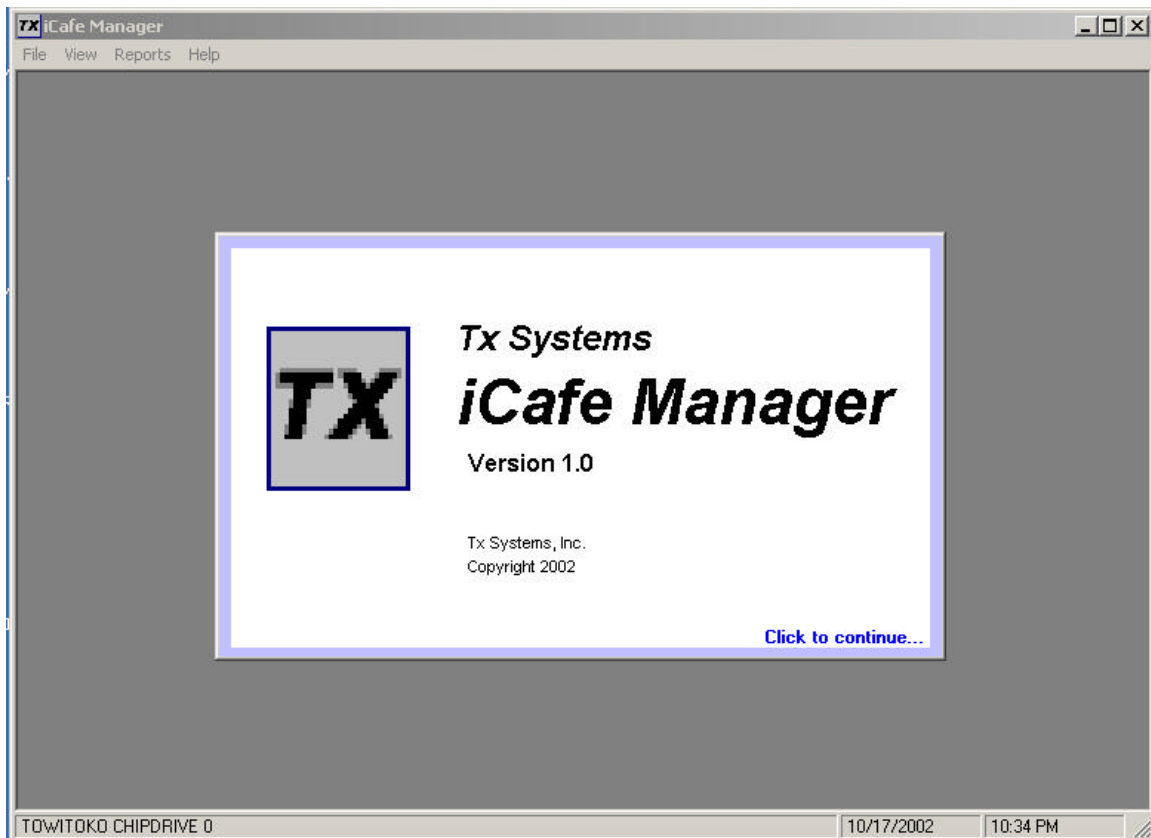

The iCafé Manager Software is used to configure the cards for the system and to reload the cards for reuse. The iCafé Manager Software contains the following features:

- **System Configuration**
- **Card Manager**
- **Reports**

# iCafé System Configuration

The screenshot shows the 'iCafé Manager' application window with the 'System Configuration' tab selected. The window has a menu bar with 'File', 'View', 'Reports', and 'Help'. The main area is divided into two sections: 'System Configuration' and 'Card Management'. The 'System Configuration' section contains the following fields and controls:

- Username:** A text box containing 'Administrator'. Below it is the instruction 'Enter the username for each card'.
- Password:** A text box with masked characters. Below it is the instruction 'Enter the password for each card'.
- PIN:** A text box containing '12345'. Below it is the instruction 'Enter the PIN for each card'.
- Location ID:** A text box containing '0001'. Below it is the instruction 'Enter your location ID'.
- Standard card reload amount:** A dropdown menu set to '30' with 'min.' next to it. Below it is the instruction 'Select the amount of time to be loaded on cards'.
- Activate Demographic Tracking:** A checkbox that is checked. Below it is the instruction 'Check to activate demographic requests'.

At the bottom right of the configuration area is a 'Save' button. At the bottom right of the window is a 'Close' button. The status bar at the bottom shows 'TDWITOKD CHIPDRIVE 0', the date '10/17/2002', and the time '10:26 PM'.

The System Configuration is used to put together the global settings for the iCafé system. The System Configuration allows you to set the following features:

- **Username, Passwords, and PIN numbers**

The Username, Password and PIN number you set up in the System Configuration (this window), must be the exact same Username, Password, and PIN number that you set up for all your PCs using the iCafé PC Software.

- **Location ID**

The Location ID feature in the System Configuration is designed for owners with more than one store location. The Location ID allows you to track which iCafé cards were operated in which store.

- **Standard card reload amount**

The Standard card reload amount is the standard default amount of time you want your iCafé cards to be loaded with.

- **Activate demographic tracking**

By checking the demographic tracking box, a box will appear every time a customer logs onto your PCs, prompting them to enter in demographic information. (The demographic window can be customized in the PC Software System Configuration.)

# Card Manager

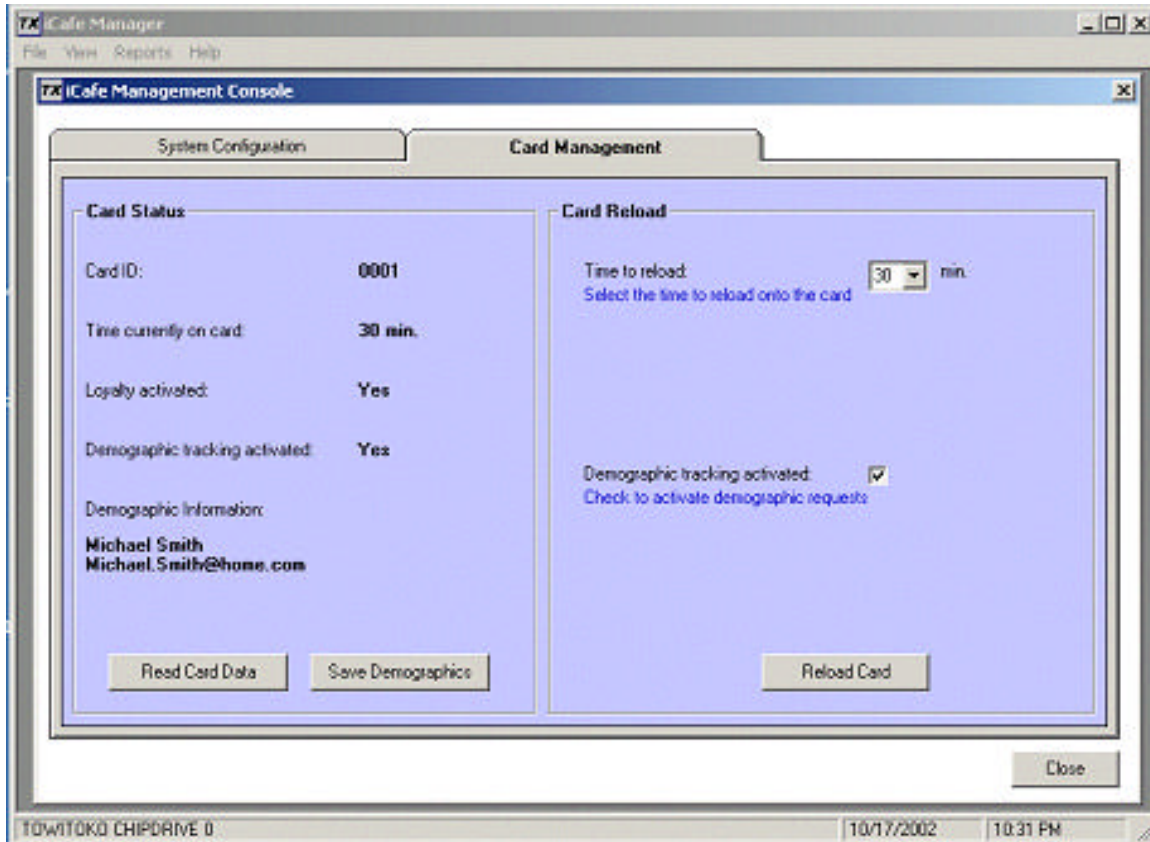

The Card Manager is used to recharge the iCafé cards based on the settings in the System Configuration. The screen displays the individual card data, which can be directly modified for each card without changing the System Configuration settings. The Card Manager allows you to review or adjust the following features:

- **Card ID:** (Each iCafé card is given a different ID number)
- **Time currently on the card** (Shows how much time is on the card)
- **Demographic feature activation** (Yes/No)
- **Demographic information** (If the card has the users demographic information, you can click "Save Demographic info," to store data into a customer database. When the card is reloaded the Demographic information is erased and reset for the next user.)
- **Time to Reload** (Select the amount of time to be reloaded onto the card. The amount shown is the default, which is set up in the System Configuration.)
- **Demographic tracking activated** (Check box, if yes)